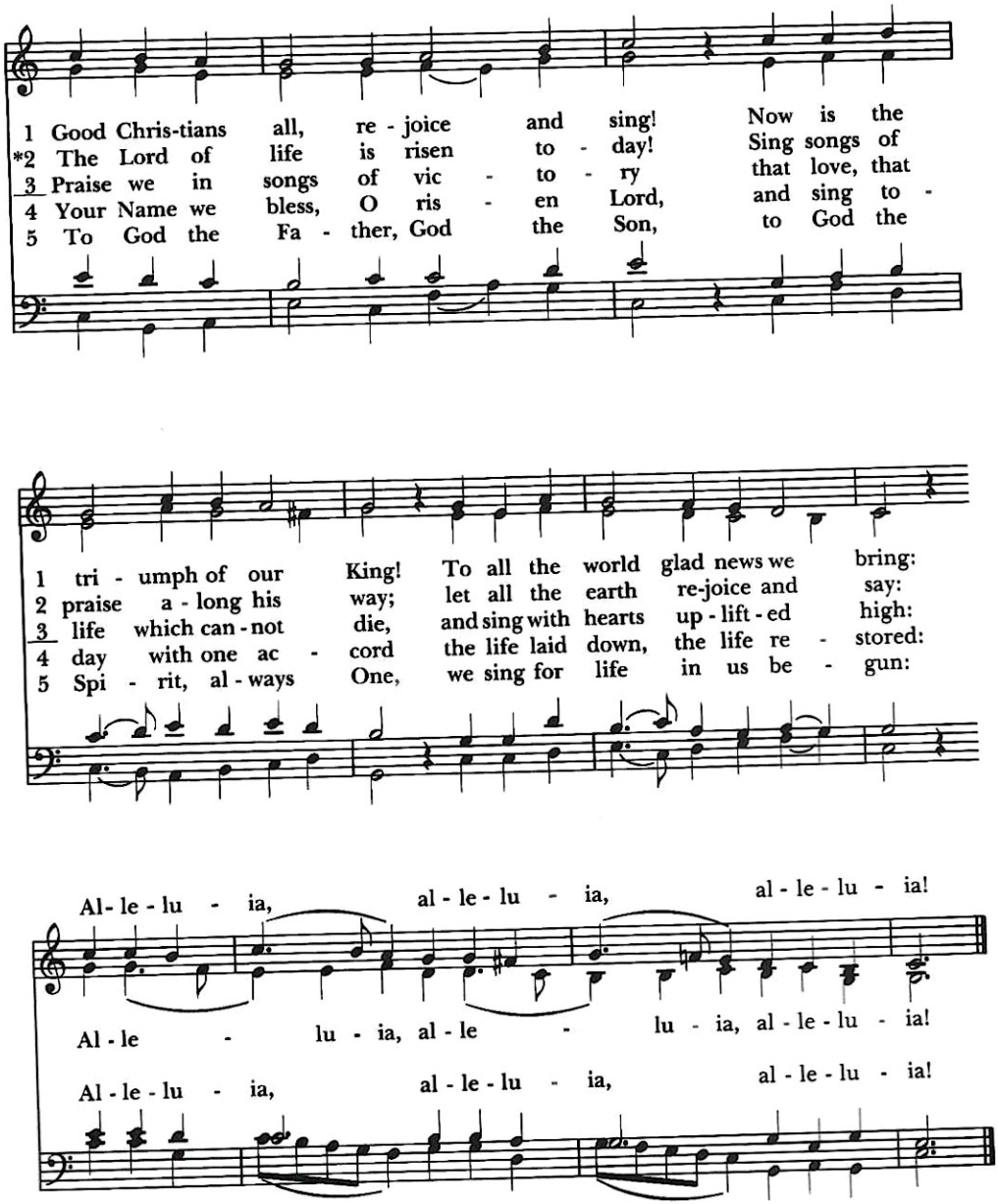

The stanzas may be sung in unison and the Alleluias in harmony.

Words: Cyril A. Alington (1872-1955), alt. St. 5, Norman Mealy (b. 1923)
Music: *Gelobt sei Gott,* Melchior Vulpius (1560?-1616)

♩. = 44
888 with Alleluias